

| | | SP70 PLATFORM | SA75 4-SECTION | SL75 LADDER | SL104 LADDER | SL100 LADDER |
|--------|---------------------|------------------|-------------------|----------------|-----------------|-----------------|
| HEIGHT | 1 ST (H) | 17 5/8" | 17 1/2" | 28 1/2" | 28 1/2" | 28 1/4" |
| | 2 ND (G) | 16" | 16" | 25 1/2" | 25 1/2" | 25 13/16" |
| | 3 RD (F) | 14" | 14" | 22 1/2" | 22 1/2" | 22 5/8" |
| | 4 TH (E) | 12" | 12" | 19 1/2" | 19 1/2" | 19 5/8" |
| | 5 TH | n/a | n/a | n/a | n/a | 16 13/16" |
| WIDTH | 1 ST (D) | 33 3/8" | 33 3/8" | 33 3/8" | 33 3/8" | 38 5/8" |
| | 2 ND (C) | 29 1/2" | 29 1/2" | 29 1/2" | 29 1/2" | 34 3/4" |
| | 3 RD (B) | 26 1/4" | 26 1/4" | 25 1/2" | 25 1/2" | 31 1/4" |
| | 4 TH (A) | 22 7/8" | 22 7/8" | 22 1/2" | 22 1/2" | 27 3/4" |
| | 5 TH | n/a | n/a | n/a | n/a | 24 1/8" |

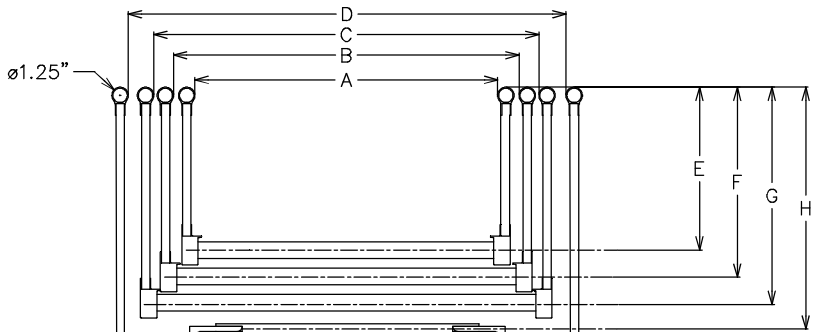

NFPA 1901 REQUIREMENT FOR HANDRAIL HEIGHT & WIDTH:

- 19.2.6: There shall be a minimum of 18 in. (460mm) in width inside the aerial ladder between the rails measured at the narrowest point, excluding any mounted equipment.
- 19.2.8: Top rails shall be provided on the ladder, shall have a minimum width of 1 in. (25mm), and shall be at a minimum height of 12 in. (300mm) above the center line of the rungs, excluding the outermost two rungs of the outermost fly section.

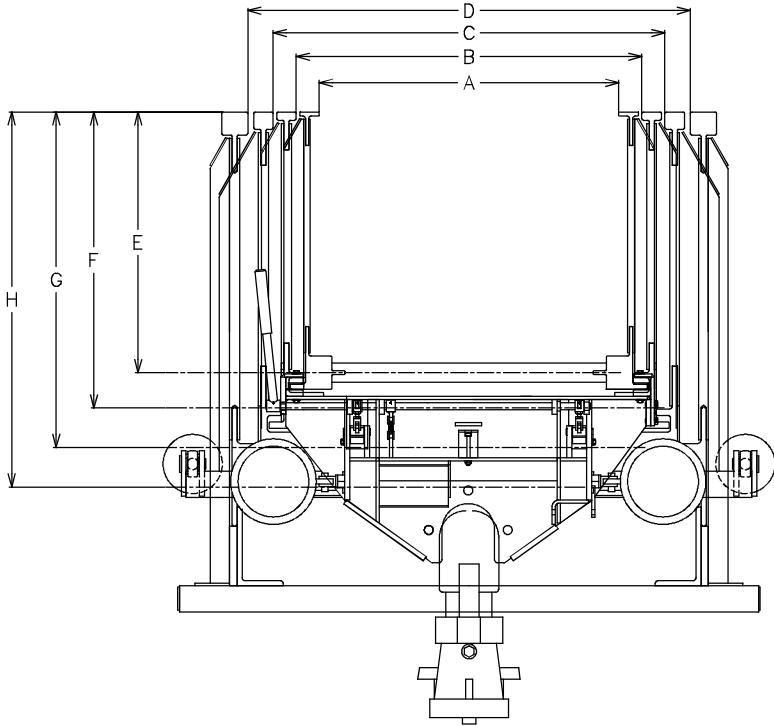

SA75 and SL75 CROSS SECTIONS SHOWN